

ROAD STUDS DETAILS  
SCALE NTS

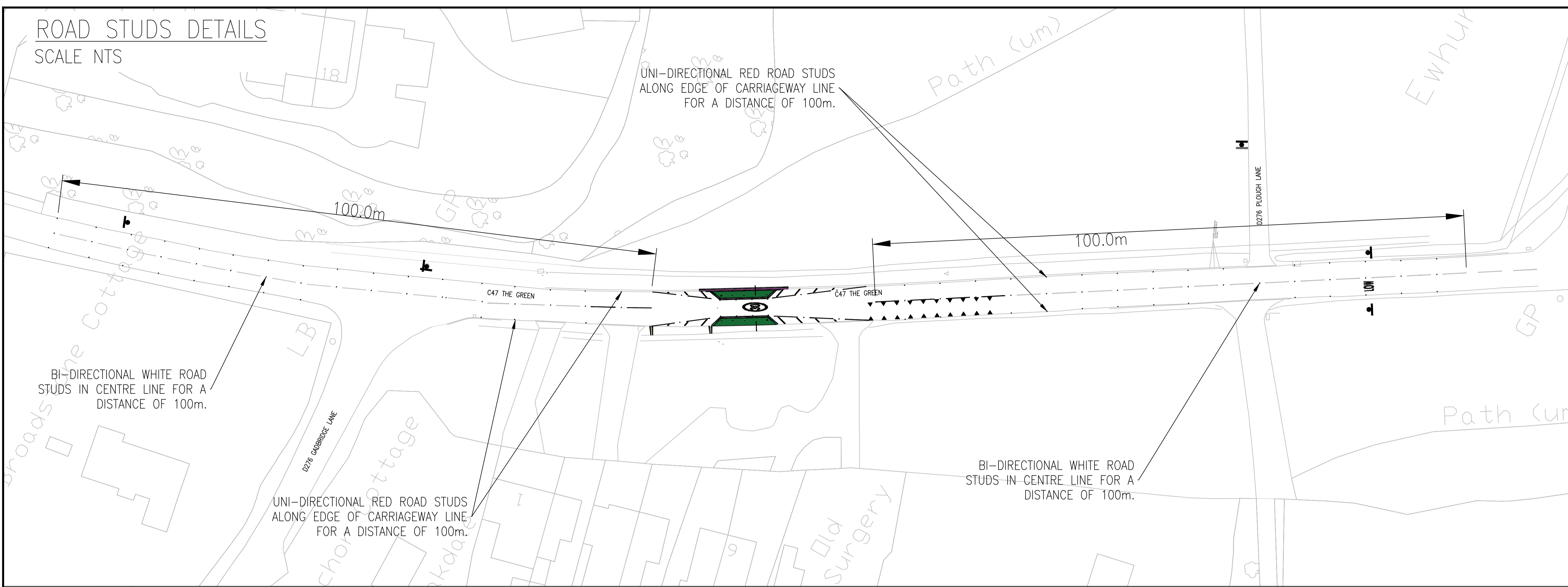

- KEY**
- WHITE COLOURED BI-DIRECTIONAL ROAD STUDS - NO. 16
  - RED COLOURED UNI-DIRECTIONAL ROAD STUDS - NO. 71

**NOTE:**  
STUDS ARE TO BE SOLAR STUDS - CLEARVIEW SOLARLITE ACTIVE ROAD STUDS OR SIMILAR APPROVED

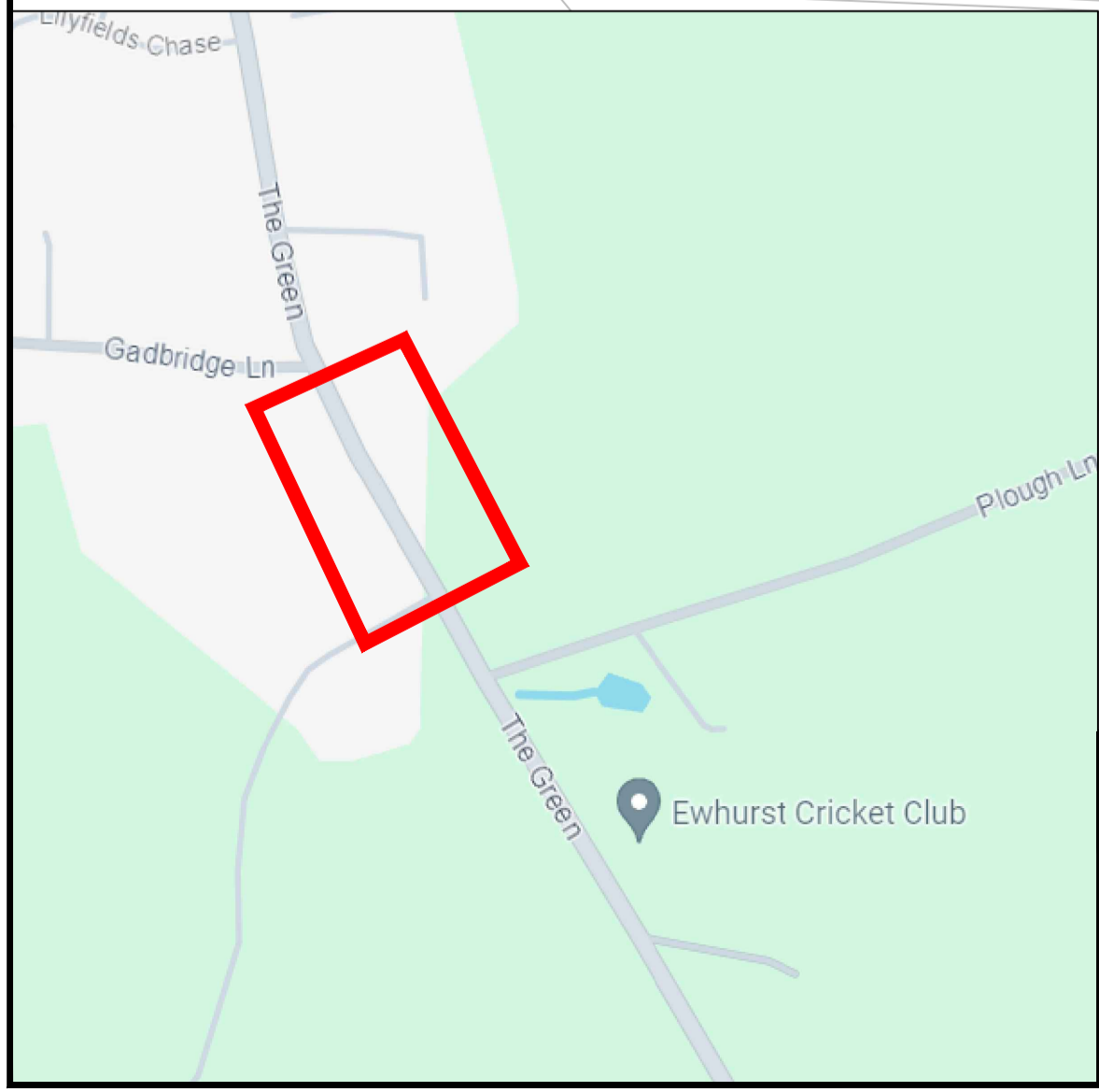
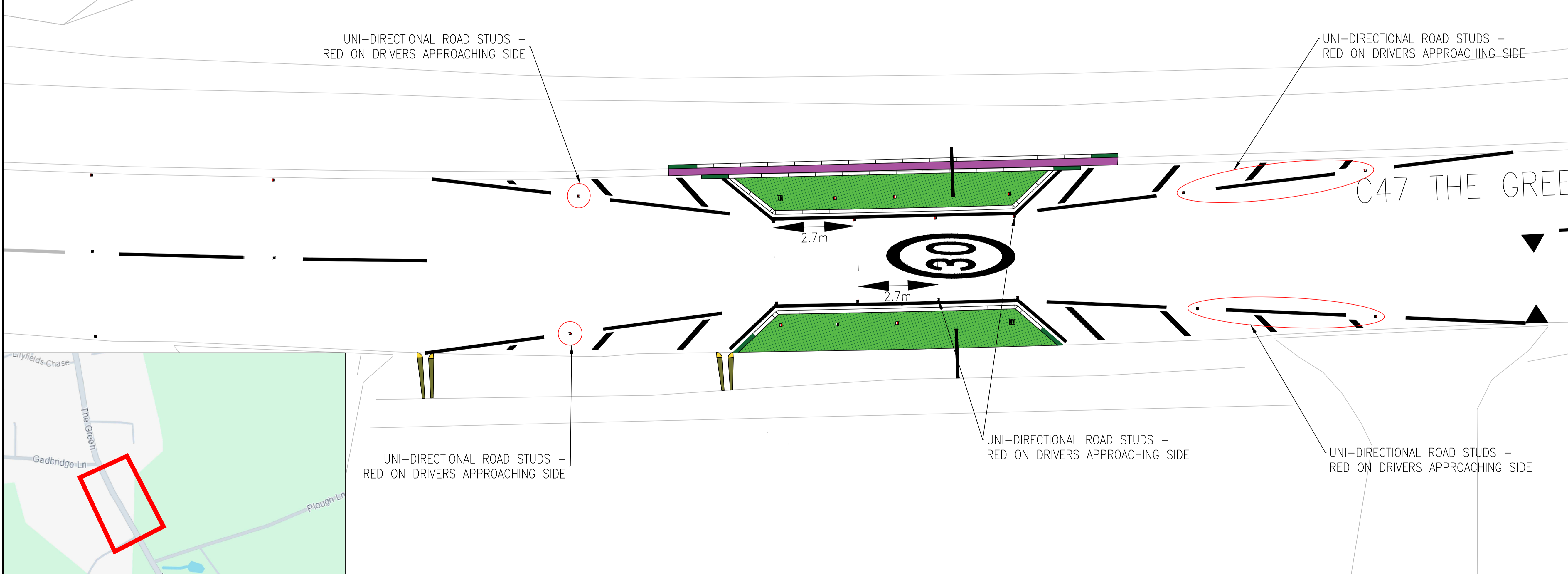

**SAFETY, HEALTH AND ENVIRONMENTAL INFORMATION**

In addition to the hazards/risks normally associated with the types of work detailed on this drawing, note the following significant residual risks. (Reference shall also be made to the Design Hazard Log)

**CONSTRUCTION:**

**MAINTENANCE/CLEANING:**

**USE:**

**DECOMMISSIONING/DEMOLITION:**

It is assumed that all works will be carried out by a competent contractor working, where appropriate, to an approved method statement.

Rev.	Description	Drwn	Chkd	Appr	Date

North Point

\*Based upon the Ordnance Survey mapping with the permission of the Controller of Her Majesty's Stationery Office © Crown copyright and database rights 2023 OS 100019613. Unauthorised reproduction infringes Crown copyright and may lead to prosecution or civil proceedings.

Drawn by.	Checked by.	Approved by.
KG	ML	ML
Drawn date.	Checked date.	Approved date.
FEB '25	FEB '25	FEB '25

Project Title.

**C47 THE GREEN  
EWHURST**

Drawing Title.

**PROPOSED PINCH POINT  
TRAFFIC CALMING SCHEME**

Scale.

**AS SHOWN**

Drawing units.

**m**

Project No.

**PC1414**

Drawing No.

**03**

Revision.

**-**

Classification.

**DRAFT**